

ELEVATION

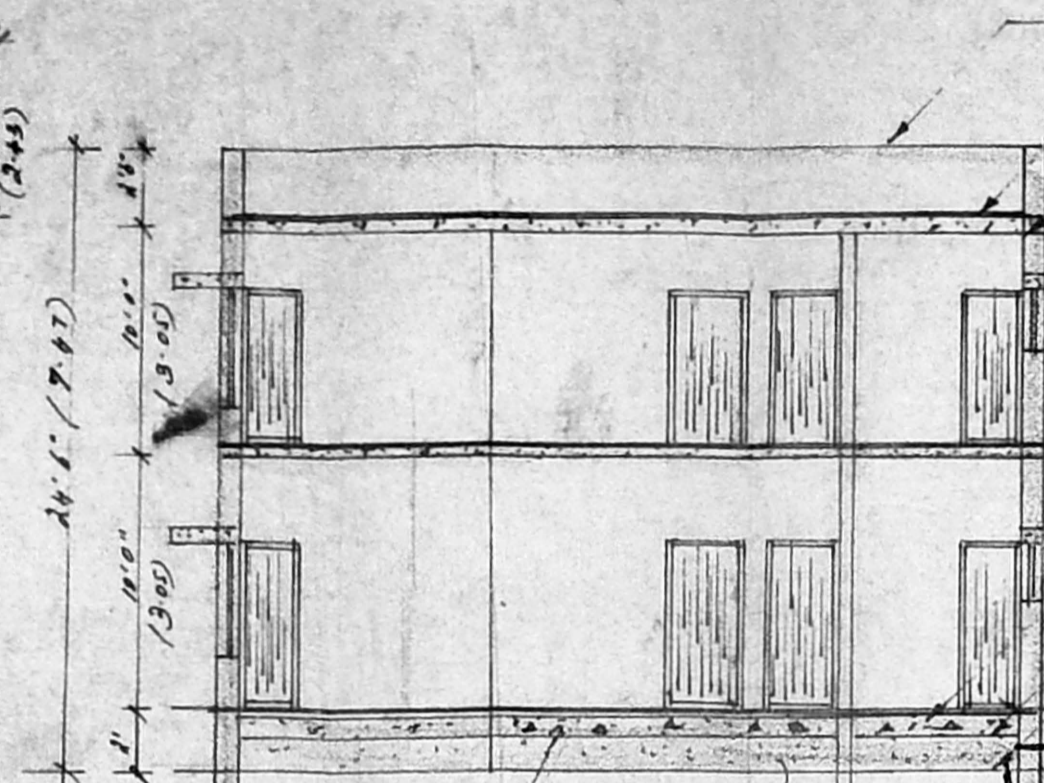

SECTION ON C-D

APPROVED
 SUBJECT TO THE CONDITIONS IN THIS OFFICE LETTER.
 No. 7237/93 Date 10/6/93
 N.V. Rajam
 14/6/93
 FOR MEMBER SECRETARY
 MADRAS METROPOLITAN
 DEVELOPMENT AUTHORITY
 MADRAS 600008.

KEY PLAN

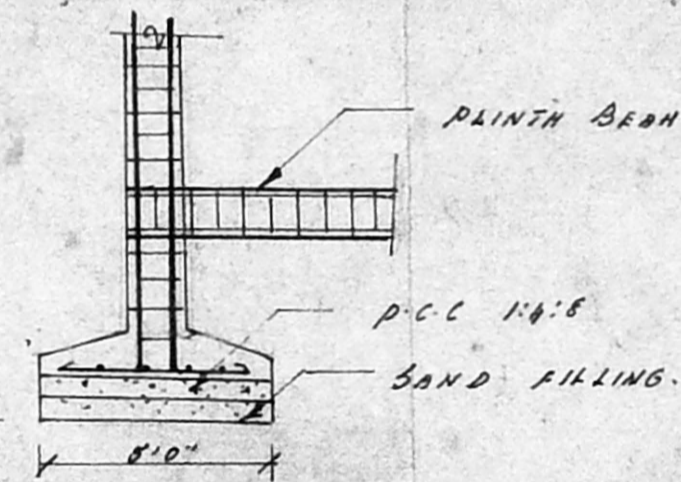

DETAILS OF COLOUMN FOUNDATION

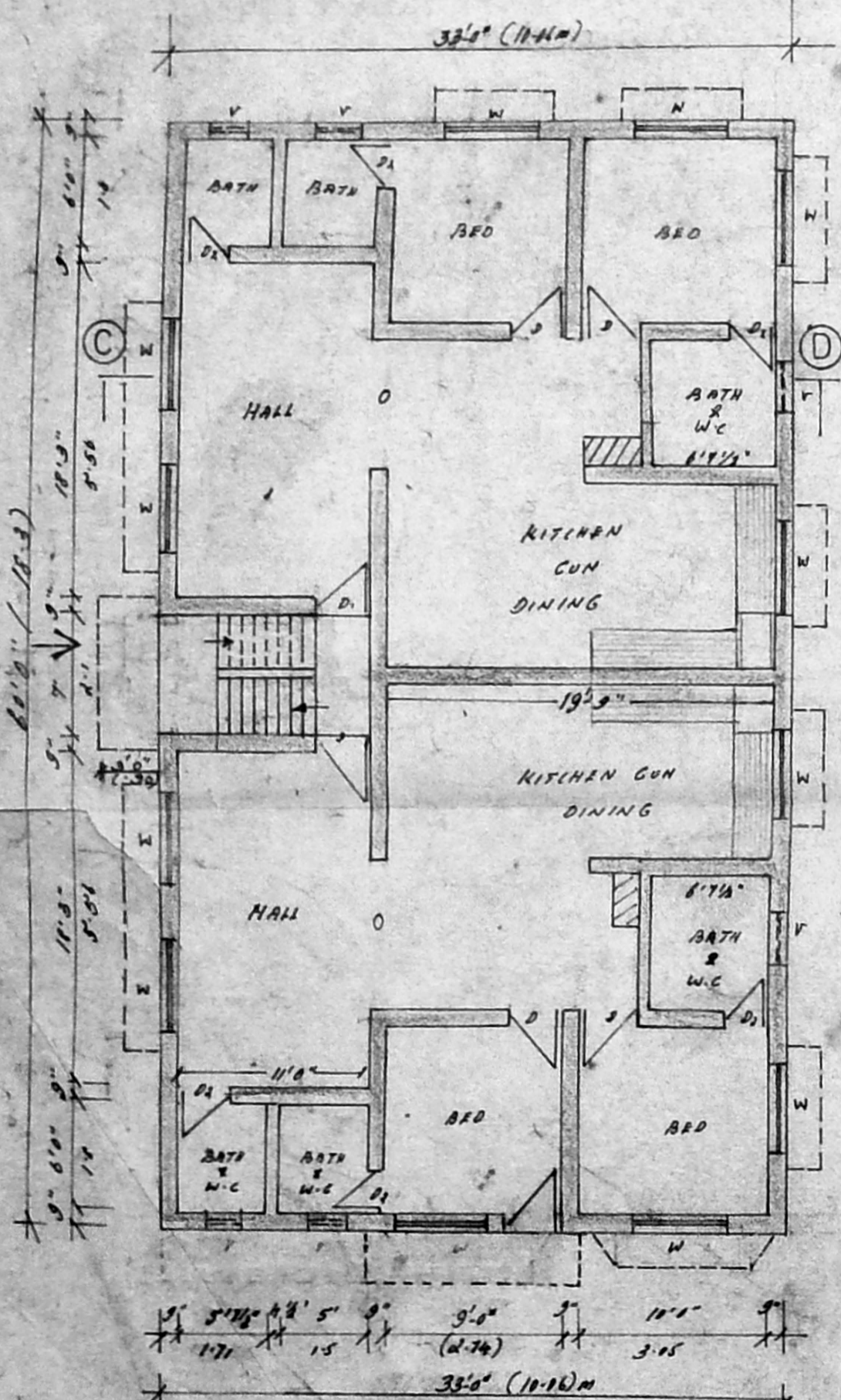

GROUND FLOOR PLAN

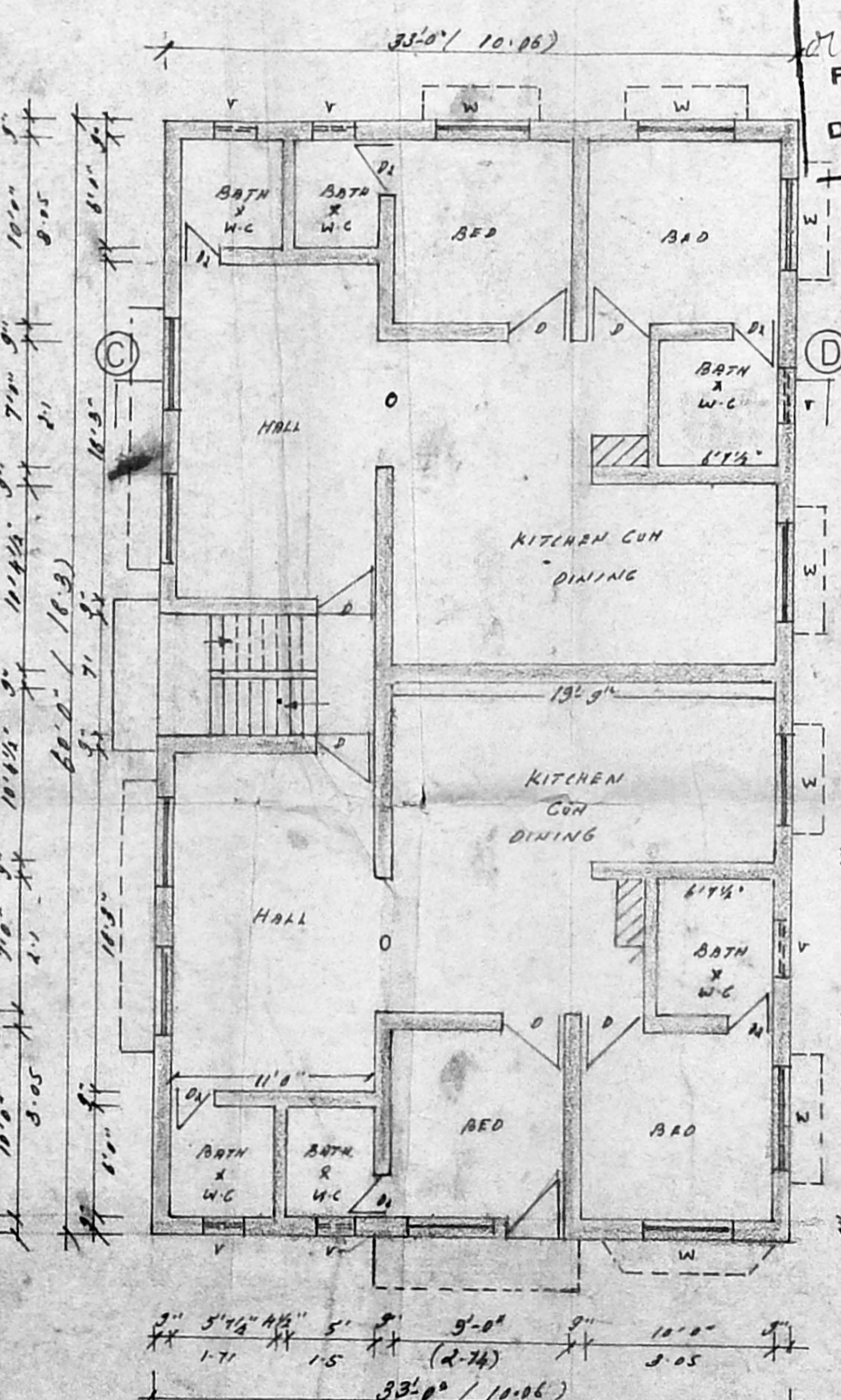

FIRST FLOOR PLAN

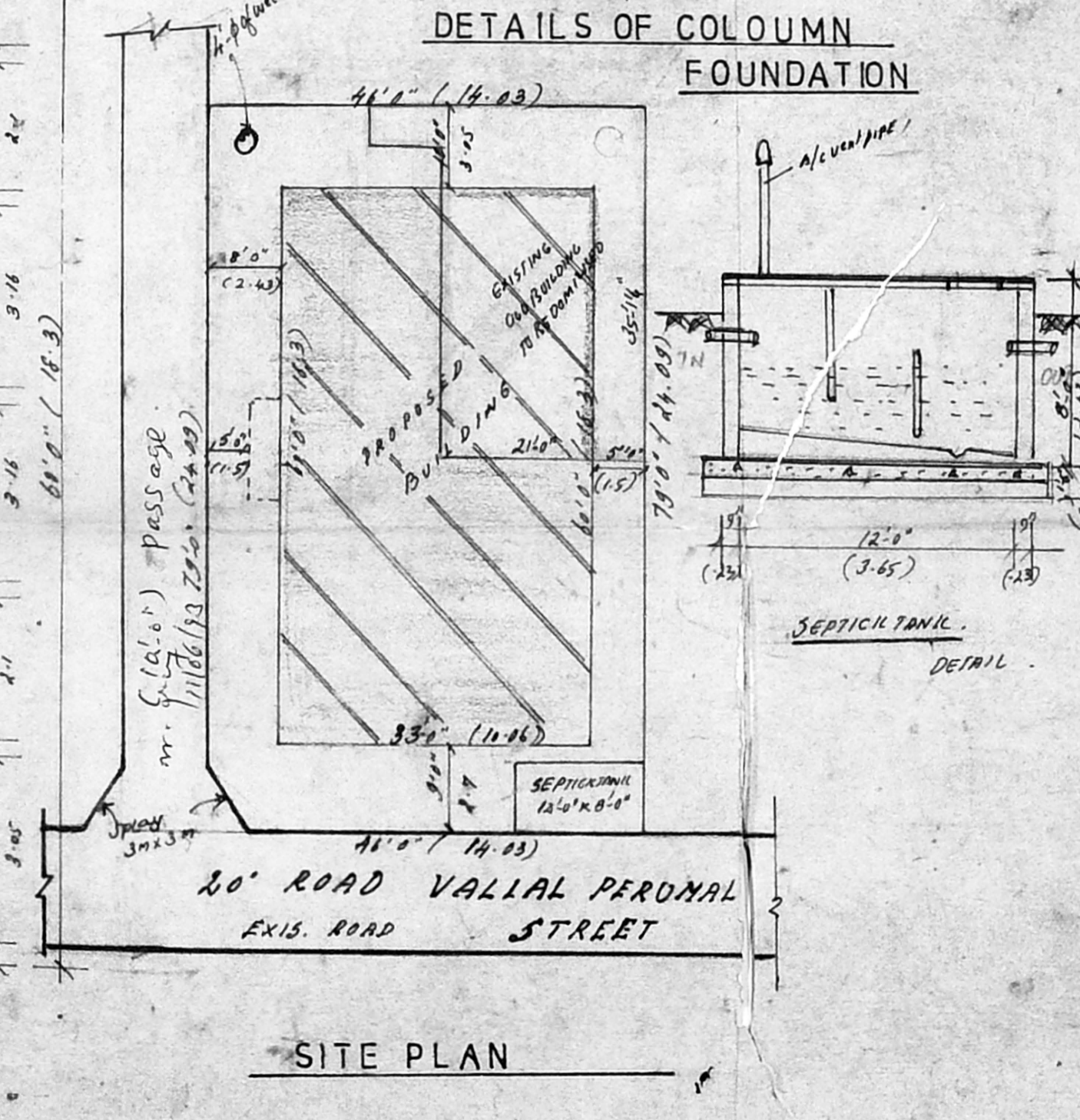

SITE PLAN

REVISED PLAN SHOWING THE PROPOSED CONSTRUCTION OF RESIDENTIAL BUILDING IN S NO 135/2, RS NO 435/31A PLOT NO 18, KOLLANCHAVADI OF ZAMIN PALLAVARAM CHROM PET MADRAS
 APPROVED P.P. NO: 336 / 89/1 P.P. L. NO: 344 / 89/1 DATED: 21.12.93

SPECIFICATION

FOUNDATION CONCRETE 1:2:4 MIX USING HMM
 M.B.G METAL. BACK WORK IN C.M. 1:2:8 PROP
 USING IN SUPER STRUCTURE. R.C.C 1:2:4 MIX
 USING IN LINTEL, SUNSHADE & ROOF SLAB.
 DOORS & WINDOWS ARE IN FIRST CLASS TEAK
 WOOD. WEATHERING GRAUSE OVER ROOF
 SLOO WITH SUTRARD SLOPE.

JOINERY DETAIL

- D DOOR 3'0" x 7'0"
- D2 DOOR 2'6" x 7'0"
- W WINDOW 7'0" x 4'6"
- V VENTILATOR 2'6" x 2'0"

AREA DETAIL

PLOT EXTENT: 3634 SQ (OR) 337.36 SQ
 PLINTH AREA:
 GROUND FLOOR: 1980 SQ (OR) 184 SQ
 FIRST FLOOR: 1980 SQ (OR) 184 SQ

SIG OF OWNER

P. Anbarasu

SIG OF LIC SUR

M. MOHAMMAD 682449
 CONSULTING ENGINEER
 CORPORATION OF MADRAS.
 AVADI, AMBATTUR TOWNSHIP
 LICENCED SURVEYOR
 M.M. CONSTRUCTION
 NO. 1, M.T.H. ROAD,
 AMBATTUR-53.